

---

UNIVERSITY  
OF ILLINOIS  
AT URBANA-  
CHAMPAIGN  
SCHOOL  
OF ART AND  
DESIGN  
2014 MFA  
EXHIBITION

---

---

April 19-  
May 4, 2014

---

Krannert  
Art Museum

---

500 E.  
Peabody Dr,  
Champaign,  
Illinois 61820

---

Sponsored in  
part by John  
and Alice Pfeffer  
and the Krannert  
Art Museum

---

UIUC MFA 2014

---

Sara Alsum-Wassenaar

---

Bill Berger

---

Alexandra Dye

---

Shayna Egan

---

Sebastian Frith

---

Hana Hong

---

Taekyeom Lee

---

Hali Linn

---

Ehsan Noursalehi

---

Samantha Persons

---

Manqian Qian

---

Megan Roche

---

Sheila M. Schneider

---

Lindsey Snell

---

Shuo (Janus) Yuan

---

Scott James Vanidestine

---

Wenjun Wu

---

Xinran Yuan

---



SARA ALSUM-WASSENAAR  
*Here (M-cife) + Material: Acquisition, 2013*

[saraalsumwassenaar@gmail.com](mailto:saraalsumwassenaar@gmail.com)



BILL BERGER  
*Selective Change (After Albers),  
UV exposed Baltic Birch plywood, 2014*

[bill-berger.com](http://bill-berger.com)  
[bill@bill-berger.com](mailto:bill@bill-berger.com)



ALEXANDRA DYE  
*Electronic Medical Record: Problem-based  
Summary and Diagnostic Worksheet, 2014*

alexandradye.com  
alex@alexandradye.com

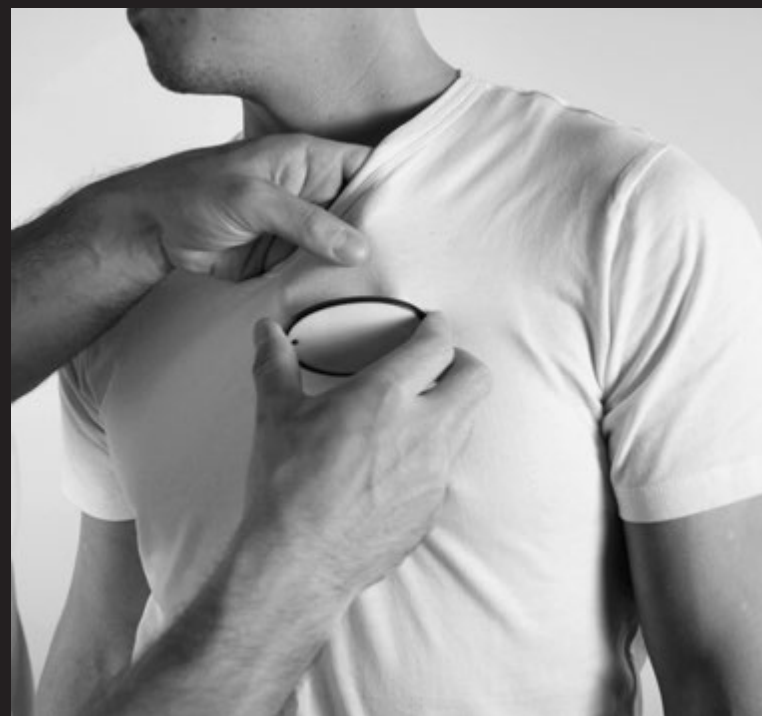

SHAYNA EGAN  
*Work Series Brooches, 2013*

workhorsemetals@gmail.com

# DESIGNING POLYSENSORY INTERFACES TO IMPROVE MOTORCYCLE SAFETY

by Sebastian Frith

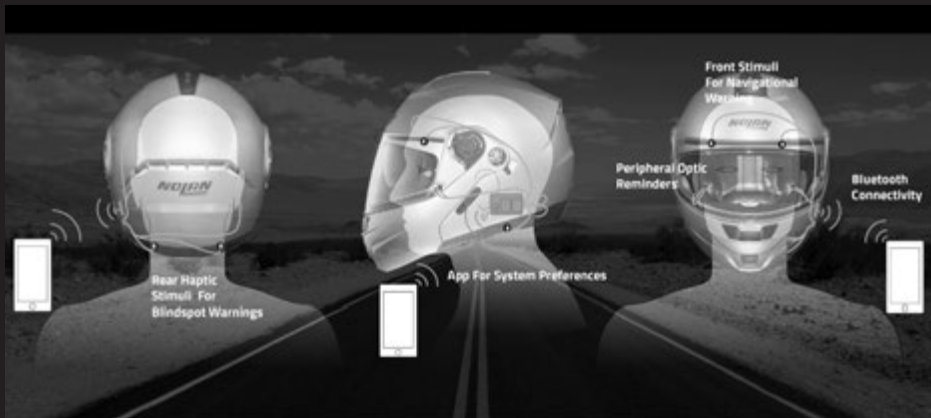

## EMBEDDED HAPTIC & OPTIC SYSTEM WITH BLUETOOTH CONNECTIVITY

SEBASTIAN FRITH  
*DESIGNING POLYSENSORY EXPERIENCES  
TO IMPROVE MOTORCYCLE SAFETY, 2013*

sebastianfrith.com  
sebastianfrith@me.com



HANA HONG  
*Brilliant Effect, 2013*

studiohanah.com  
studiohanah@gmail.com

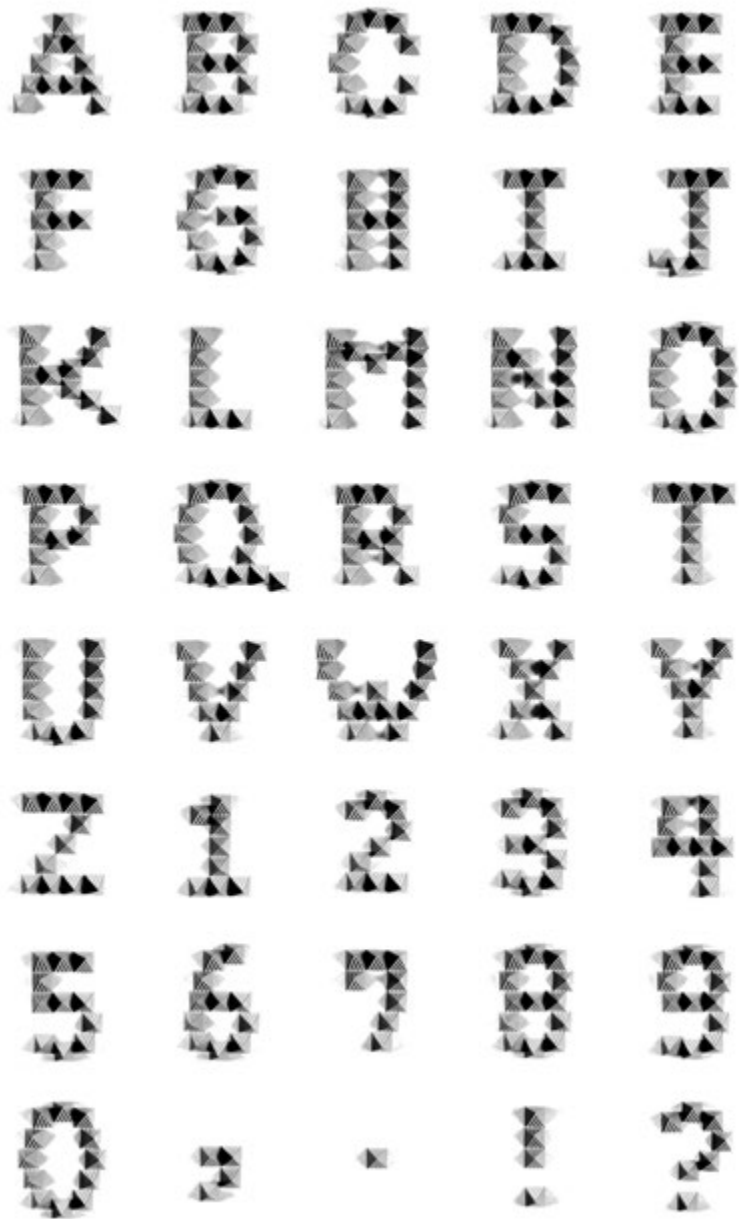

TAEKYEOM LEE  
*Rematerialization of type, 2014*

manual-pixeling.com  
 taekyeom@gmail.com



HALI LINN  
*Made Fresh Daily, 2014*

halilinn.com  
 haliruthl@gmail.com



EHSAN NOURSALEHI  
*Case Study: Designing Shoes Towards the 100%, 2013*

[everyonedeservesgreatdesign.com](http://everyonedeservesgreatdesign.com)  
[enoursalehi@gmail.com](mailto:enoursalehi@gmail.com)



SAMANTHA PERSONS  
*They never seemed alarmed over Madison's scent before..., 2013-4*  
*Abandoned Site (Abbie), 2012*

[samanthapersons.com](http://samanthapersons.com)  
[samanthapersons@gmail.com](mailto:samanthapersons@gmail.com)

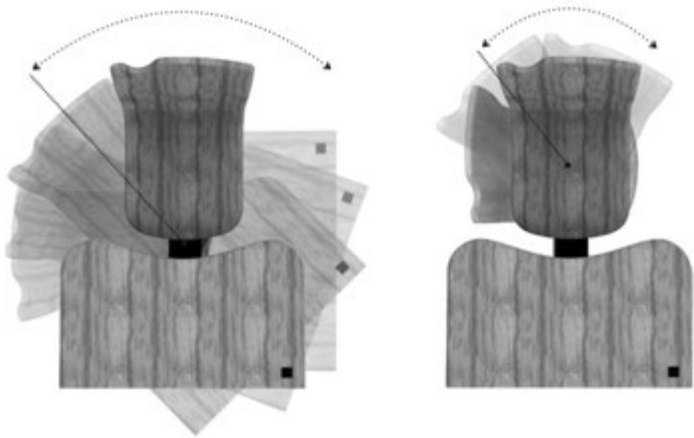

MANQIAN QIAN  
CaFLEX, 2014

[behance.net/manqianqian](https://www.behance.net/manqianqian)  
[qianmanqian@gmail.com](mailto:qianmanqian@gmail.com)



MEGAN ROCHE  
*Frontier, Main Line Station Rest Area, Interstate, 57, Northbound, 2012*  
*Homstead(er), Homstead Rest Area, Interstate 55, Eastbound, 2013*

[meganroche.com](http://meganroche.com)  
[megan.c.roche@gmail.com](mailto:megan.c.roche@gmail.com)



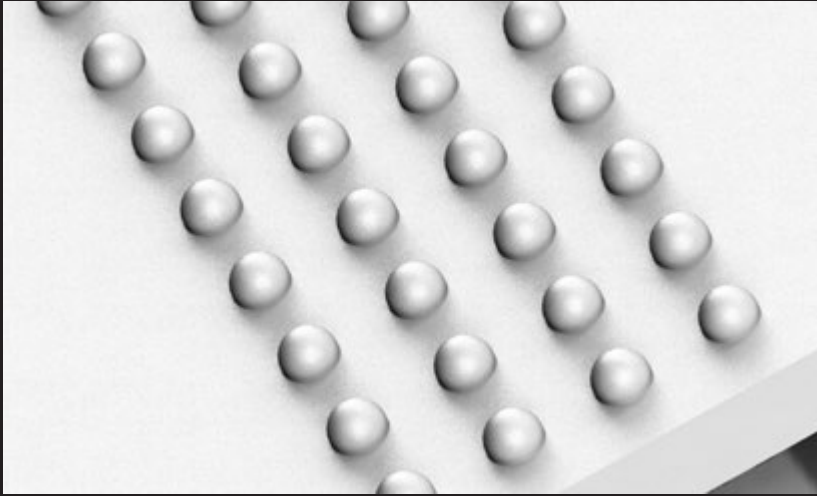

SHEILA M. SCHNEIDER  
*Exploring Inclusion and Accessibility:  
The Design Process as a User/Expert, 2013*

[smschneider758.wix.com/designer](http://smschneider758.wix.com/designer)  
[smschneider758@comcast.net](mailto:smschneider758@comcast.net)

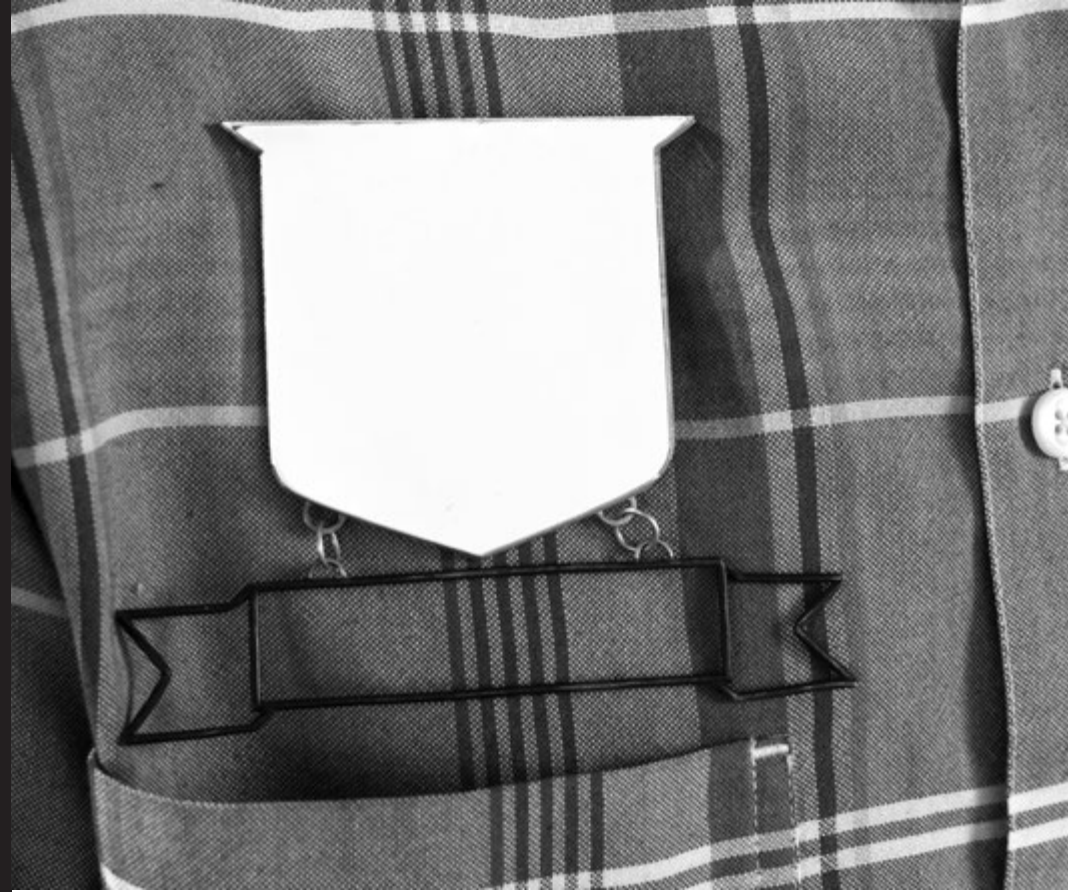

LINDSEY SNELL  
*Take this with you, 2013*

[lindseysnell.net](http://lindseysnell.net)  
[snell.lindsey@gmail.com](mailto:snell.lindsey@gmail.com)

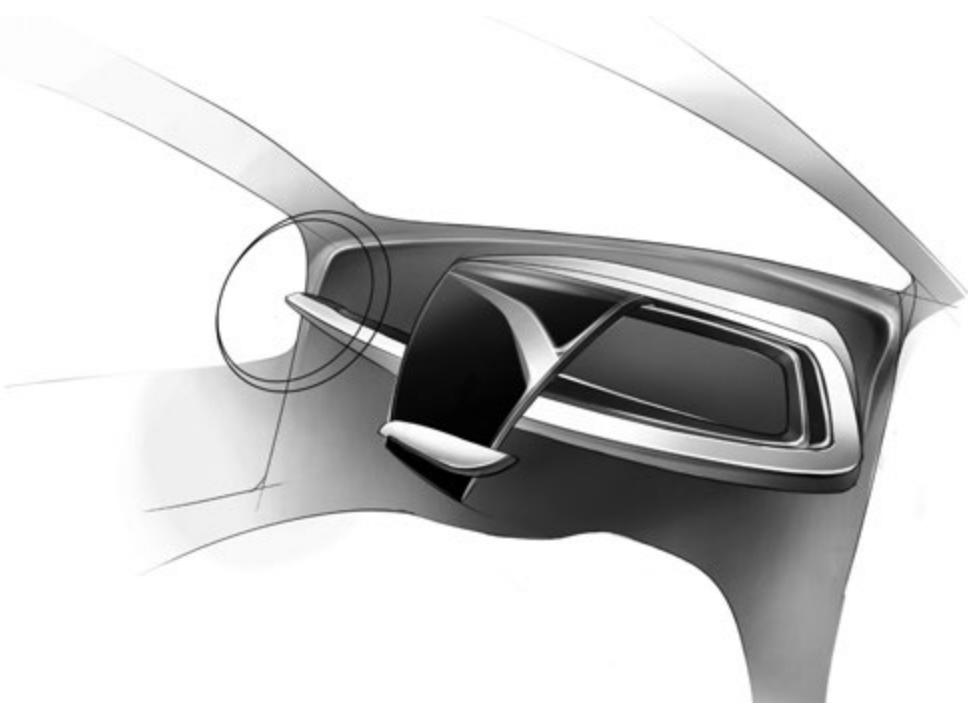

SHUO (JANUS) YUAN  
*In-Vehicle Information System (IVIS)*, 2014

[behance.net/JanusYuan](https://www.behance.net/JanusYuan)  
[janus171771@gmail.com](mailto:janus171771@gmail.com)



SCOTT JAMES VANIDESTINE  
*cruisin' & trickin'*, 2013

[scottjamesvanidestine.squarespace.com](http://scottjamesvanidestine.squarespace.com)  
[scottjamesvanidestine@gmail.com](mailto:scottjamesvanidestine@gmail.com)



WENJUN WU  
*Everyday walk as aesthetic practice, 2013*

wenjunwu.com  
sabrinawwj@gmail.com



XINRAN YUAN  
*Pine, Cedar, etc. Facing North, 2012*

xinranyuan.com  
xinranyuan@gmail.com

## THE SCHOOL OF ART AND DESIGN AT THE UNIVERSITY OF ILLINOIS AT URBANA-CHAMPAIGN

The MFA Studio and Design Programs at the University of Illinois at Urbana-Champaign are committed to training artists at the highest professional levels, offering a three-year MFA degree with specializations in Painting, Sculpture, New Media, Metals, Ceramics, Photography, Graphic Design, and Industrial Design. The MFA program at the University of Illinois emphasizes the development of individual or collaborative practice in preparation for careers in both fine arts and client based contexts, including gallery practice, university research/ education, public or community-based work, curatorial practice, performance or activism. MFA students at the University of Illinois are typically motivated, independent, and interested in contextualizing their practices within a stimulating environment of rigorous interdisciplinary research and critique. The University of Illinois Graduate Faculty are nationally recognized artists and designers—active at the highest levels of academic, professional and creative production. Current faculty in the MFA Studio and Design programs include: Conrad Bakker, Luke Batten, Stephen Cartwright, Nan Goggin, Ryan Griffis, Patrick Hammie, Laurie Hogin, Emmy Lingscheit, Melissa Pokorny, Linda Robbennolt, Joel Ross, Ernesto Scott, Billie Theide, Deke Weaver, Eric Benson, Kathleen Meaney, Matthew Peterson, Brad Tober, William Bullock, Deana McDonagh, Kevin Reeder, Cliff Shin, and David Weightman.

[art.illinois.edu](http://art.illinois.edu)

Booklet designed by  
MICHAEL SAVONA  
[michaelsavona.com](http://michaelsavona.com)

Printed by  
LOWITZ and SONS  
[lowitzandsons.com](http://lowitzandsons.com)

---

UNIVERSITY OF ILLINOIS  
AT URBANA-CHAMPAIGN  
SCHOOL OF ART AND DESIGN  
2014 MFA EXHIBITION

---

[uiucmfa2014.info](http://uiucmfa2014.info)